# 4ths or 5ths?
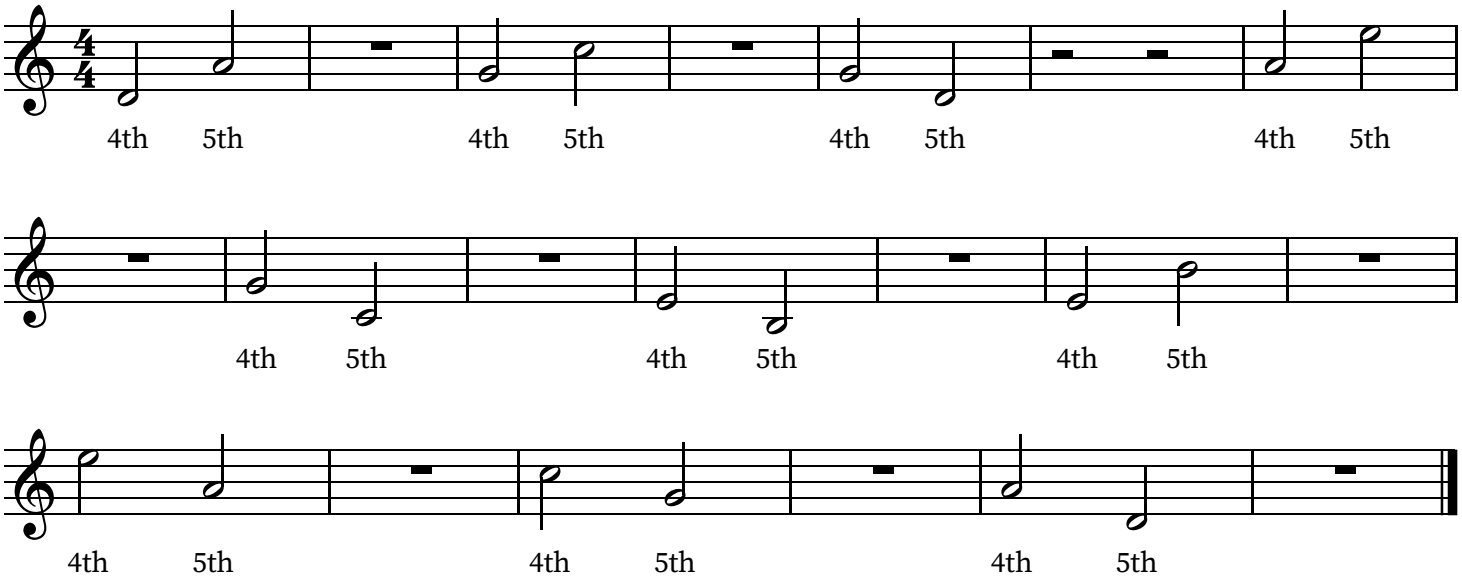
Circle the correct answer